

NOTES

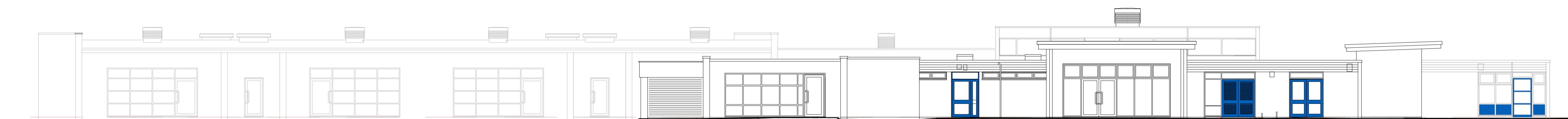

① North Elevation - Part 1

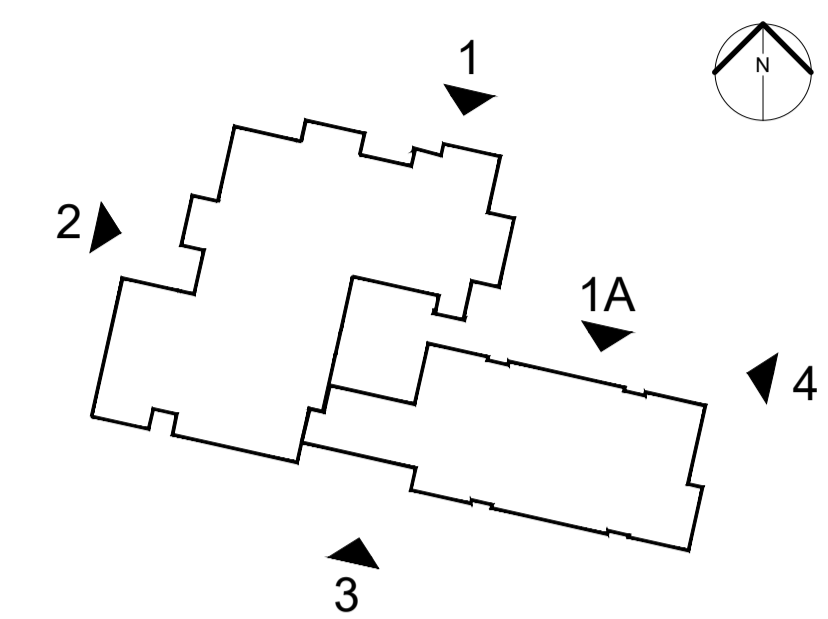

Key Plan

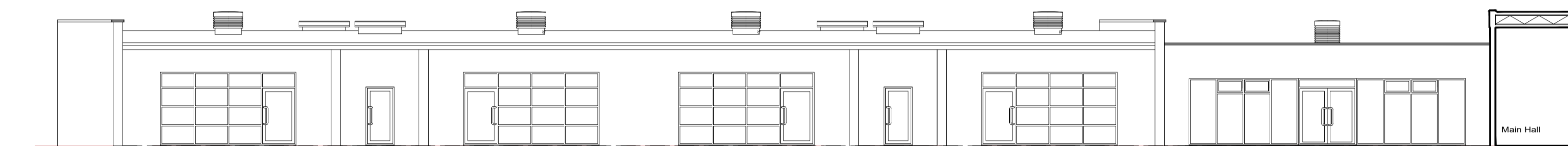

①A North Elevation - Part 2

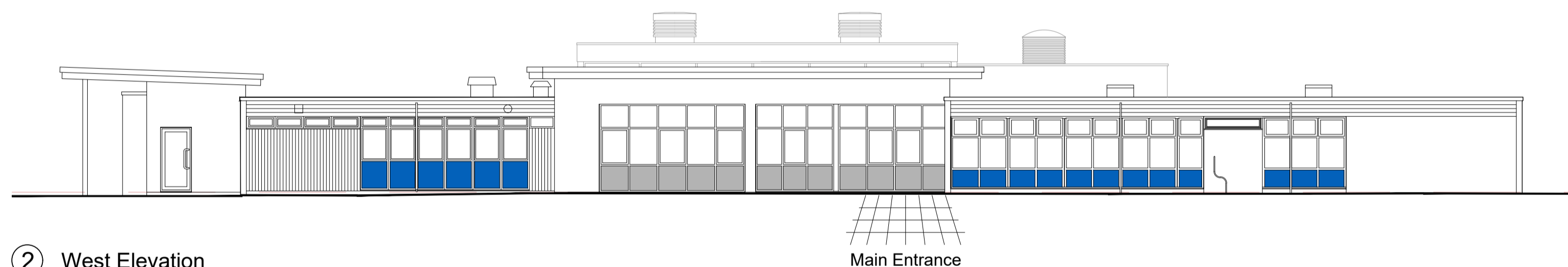

② West Elevation

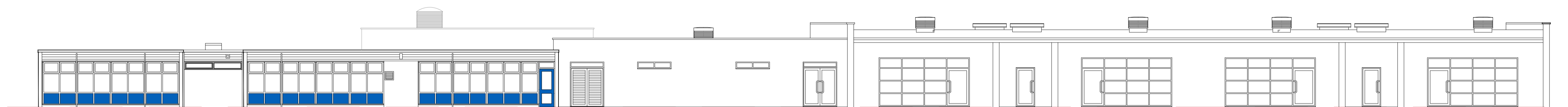

③ South Elevation

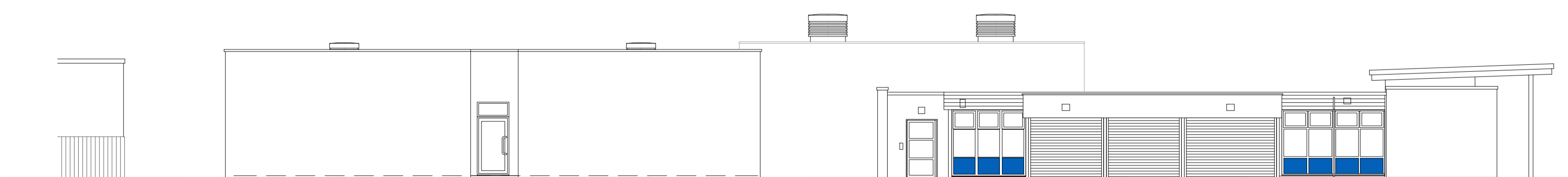

④ East Elevation



| Rev | Description | Drn | Chk | Date |
|-----|--------------------------------------|-----|-----|---------------------------------------|
| | PRELIMINARY <input type="checkbox"/> | | | APPROVAL <input type="checkbox"/> |
| | INFORMATION <input type="checkbox"/> | | | TENDER <input type="checkbox"/> |
| | | | | CONSTRUCTION <input type="checkbox"/> |



Stockton-on-Tees
BOROUGH COUNCIL

Big plans, bright future

Development & Neighbourhood Services
Head of Technical Services Richard McGuckin B.Eng., C.Eng., M.I.C.E.
P.O.Box 229, Kingsway House, West Precinct, Billingham, TS23 2YL.
Telephone (01642) 393939. E-mail: technicalservices@stockton.gov.uk

Project
Junction Farm Primary School
Butterfield Drive, Eaglescliffe
New SEN Provision

Content
Existing Elevations

| Date | Drawn | Checked | Scales | Drig No. | Rev |
|----------|-------|---------|--------|--------------|-----|
| May 2018 | DA | | @ A1 | A10918 - 103 | |
| | | | 1:125 | | |